

A1

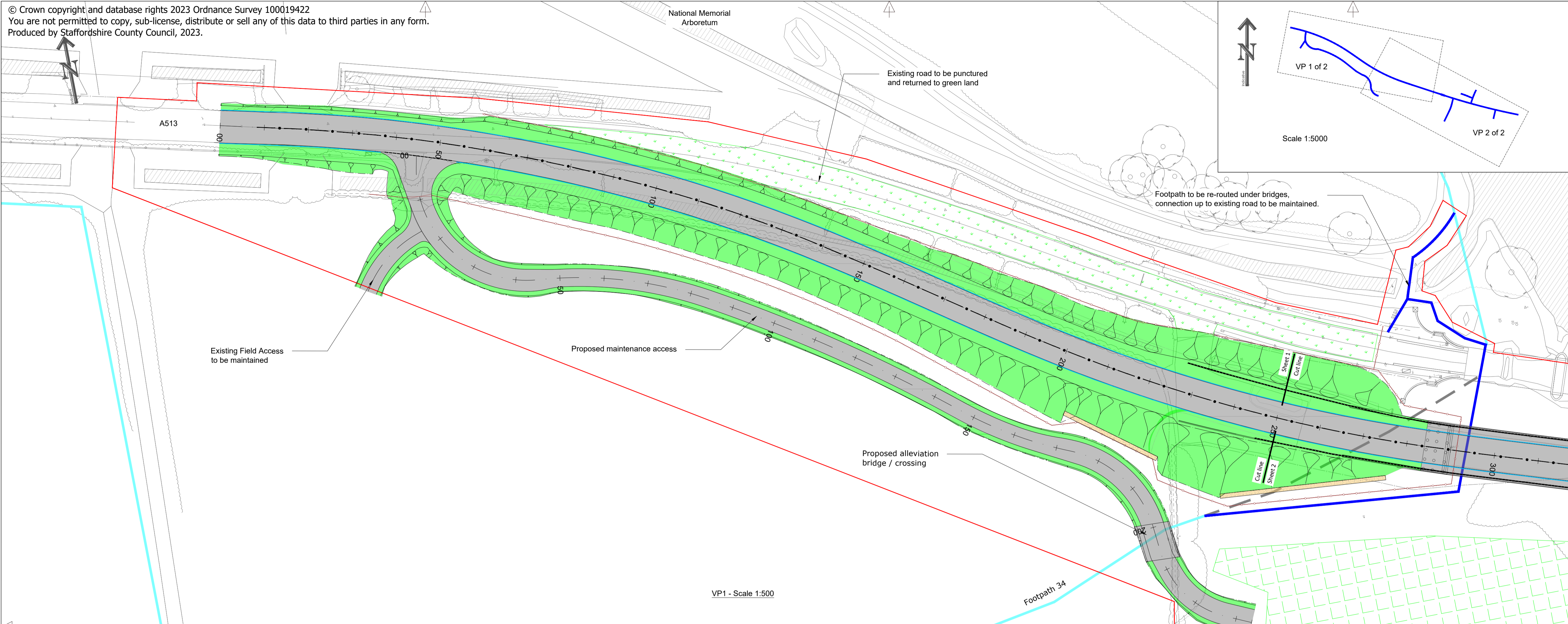

- Drawing Key:**
- Planning Red Line Boundary / Works Boundary
 - Proposed Carriageway
 - Proposed Verge
 - Existing Public Footpath
 - Existing Public Footpath to be stopped up
 - Proposed Public Footpath
 - Existing Watercourse
 - Proposed HB2 Kerb
 - Proposed N2 Containment Barrier
 - Proposed Retaining Wall
 - Proposed Fence / Indicative Proposed Highway Boundary
 - Proposed Bollard
 - Proposed Road Stud
 - Proposed Traffic Sign
 - Proposed Road Marking
 - Proposed biodiversity enhancements
 - Existing carriageway to be punctured and returned to green land

R01	Alignment Design REV 02 included.	RB	08/07/2024
R0	Original drawing	RB	28/03/2024
Rev	Detail	By	Date

Revisions
Design Model: REV 02

Original Version	
Drawn: RB	Design: RB
Date: July 2024	Other

Checked by:-

Approved by:- (Drawing NOT approved if this box is empty)



Project Name
New Chetwynd Bridge

Drawing Title
Sheet 1 of 1
General Arrangement Plan

Grid reference : 418758, 313908	
Original Drawing Size : A1	Dimensions : metres
Scale : 1:500	Copyright © Amey

Drawing No D0359B-R01-003	Rev R01
------------------------------	------------

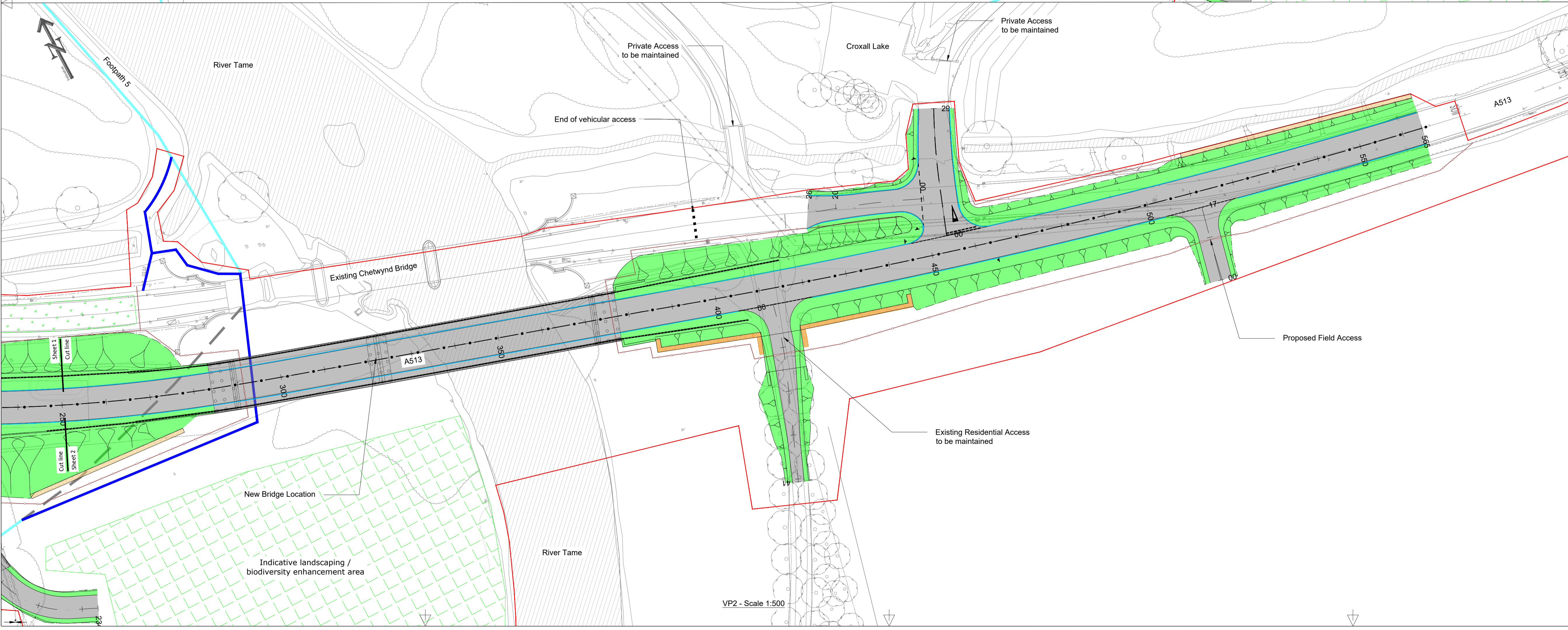

File Name: \\staffordshire.gov.uk\Storage\DS\ds4-d4-d4\Highways\VF\TechSev\Structures\Bridges\0153 Chetwynd\Works\2022 New Bridge Design\AutoCAD\Disciplines\WP1\Live Dgs\D0359B-R01-003 General Arrangement Plan.dwg
 Layout Name: Plan A1
 Trim to this line for A1